

WELCOME



District Two

Richardson Road over South Prong St. Marys River

Financial Management Number: 436333-1



Existing and Proposed Bridge

Existing Bridge



Proposed Bridge





Project Location
Baker County

Project Location

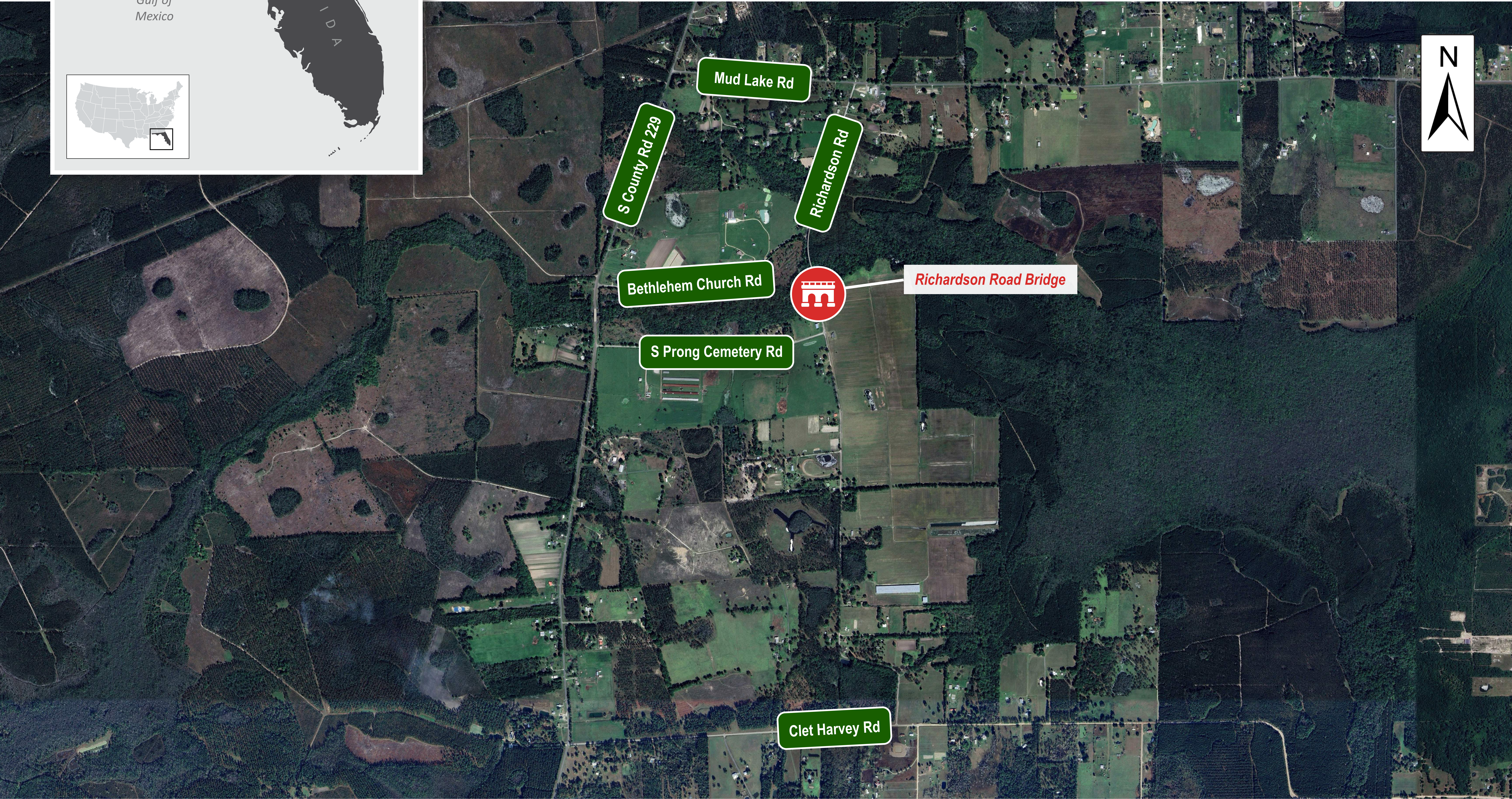

Detour Route

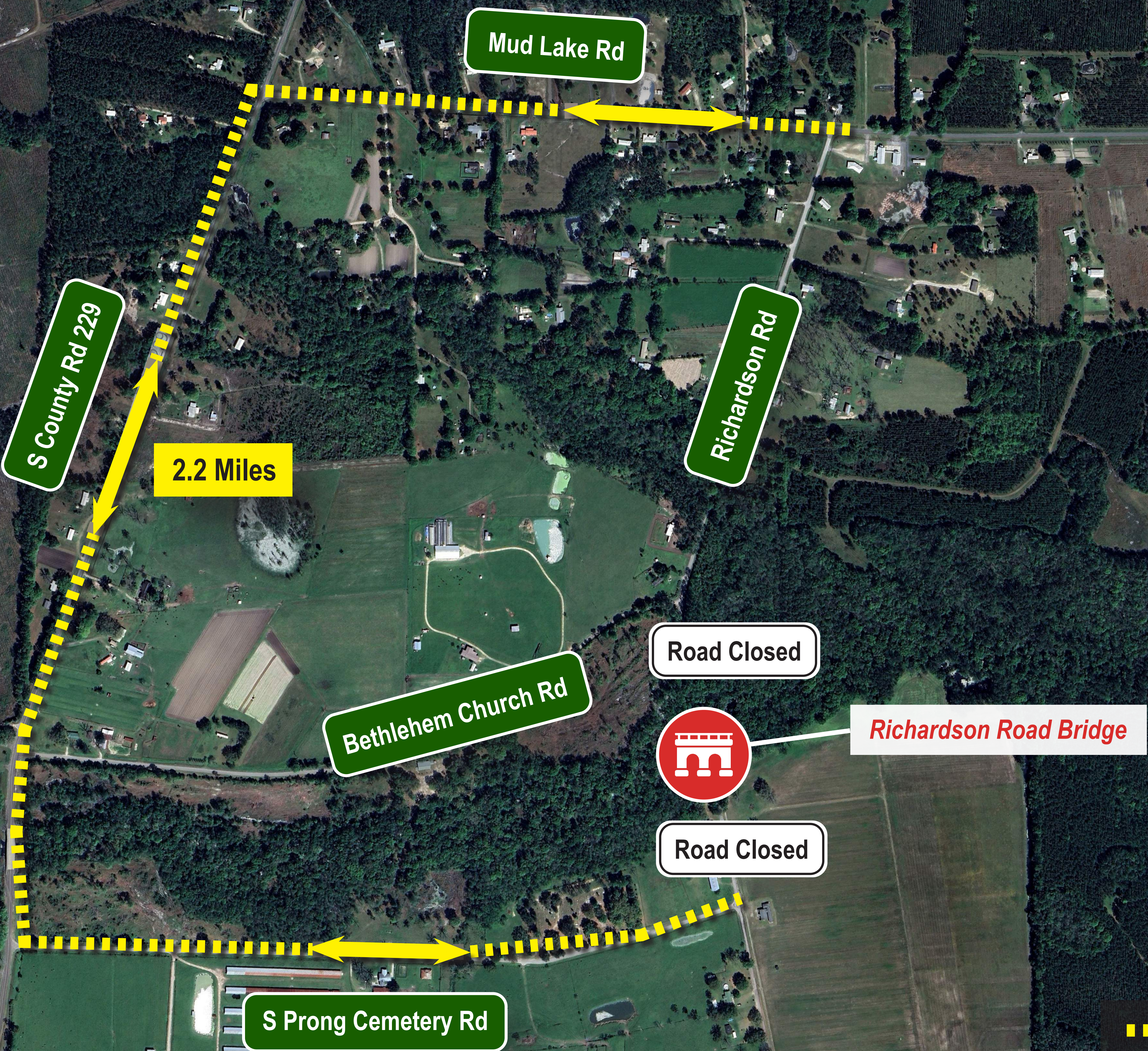

Conceptual Layout



S Prong Cemetery Rd

S Prong Saint Marys River

Bethlehem Church Rd

Richardson Rd

LEGEND	
	Parcel Line
	Existing Right-of-Way Line
	Impacted Parcel Area
	Existing Bridge
	Proposed Bridge and Relief Structures
	Proposed Pavement
	S Prong Saint Marys River

Federal and State Requirements

- ✓ **Section 120.525, F.S.** – Meetings, Hearings, and Workshops
- ✓ **Section 286.011, F.S.** – Government in the Sunshine Law
- ✓ **Section 335.199, F.S.** – Transportation projects modifying access to adjacent property
- ✓ **Section 339.155, F.S.** – Transportation Planning
- ✓ Americans with Disabilities Act (ADA) of 1990
- ✓ Title VI of the Civil Rights Act of 1964 and Other Nondiscrimination Laws
- ✓ **49 CFR Part 24**, Uniform Relocation Assistance and Real Property Acquisition for Federal and Federally-Assisted Programs
- ✓ **40 CFR Part 1506**, Other Requirements of NEPA



Title VI / Nondiscrimination Program

The Florida Department of Transportation complies with various nondiscrimination laws and regulations, including

Title VI of the Civil Rights Act of 1964

Public participation is solicited without regard to race, color, national origin, age, sex, religion, disability, or family status.

For questions or concerns, you may contact either:

District Two

Dorothy Neal

District 2 Title VI Coordinator

Florida Department of Transportation

1109 S. Marion Avenue

Lake City, FL 32025

(386) 961-7616

dorothy.neal@dot.state.fl.us

Tallahassee Office

Stefan Kulakowski, FCCM, CPM

State Title VI Coordinator

Florida Department of Transportation

Equal Opportunity Office

605 Suwannee St. MS65

Tallahassee, Fl. 32399-0450

850-414-4742

stefan.kulakowski@dot.state.fl.us

